

PROJECT LOCATION
1790 Valley St NW,
Salem OR 97304

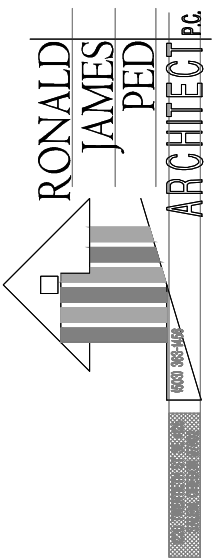

1 VICINITY MAP
 SD-0 SCALE : NOT TO SCALE

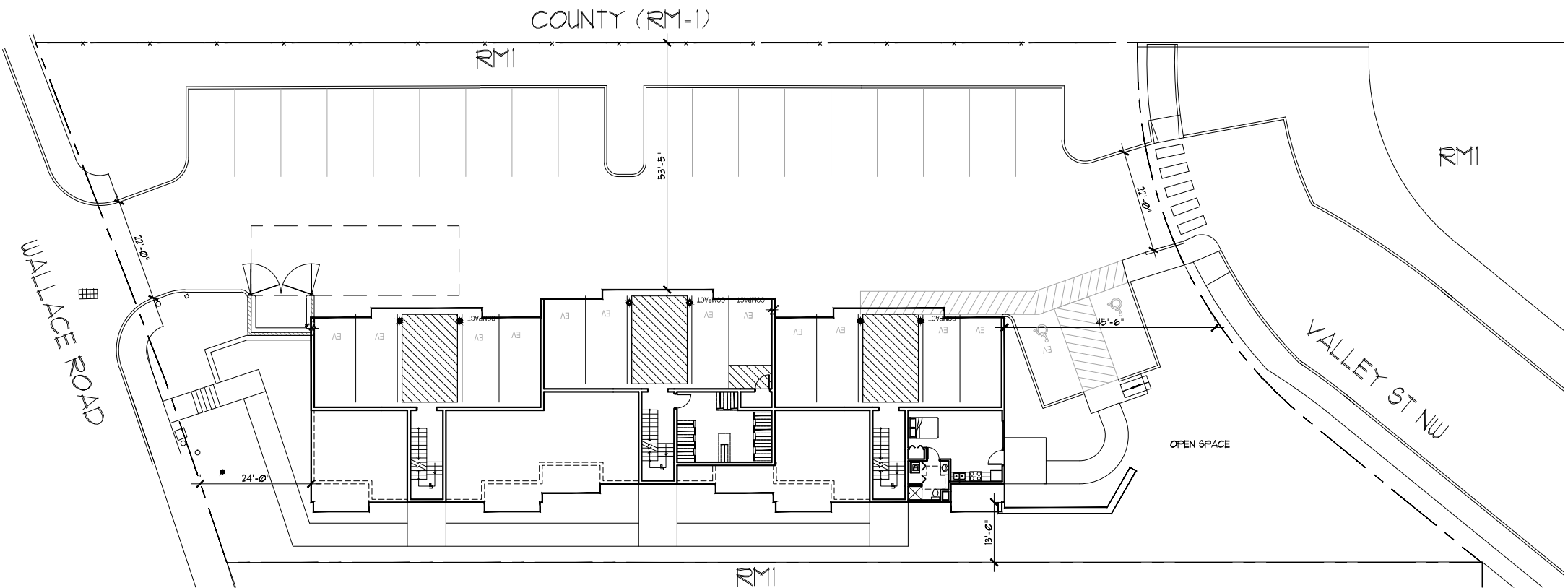

A PROPOSED SITE PLAN
 SD-0 SCALE : 1" = 30'

NEW 19 UNIT APARTMENT BUILDING
1790 Valley St NW
1790 VALLEY ST NW, SALEM OR 97304

DATE: 05.03.2024
 DRAWN: TB
 JOB NO.: 2427

SD-0

LAST SAVED: Thu, 16 May 2024 - 11:53 am LOCATION: P:\2427 Rich Fry 1790 Valley St Apts\SPR\1790 SPR.dwg SD-0-SITE-11x17
 PRINTED: Thu, 16 May 2024 - 11:57 am PRINTED BY: trevo